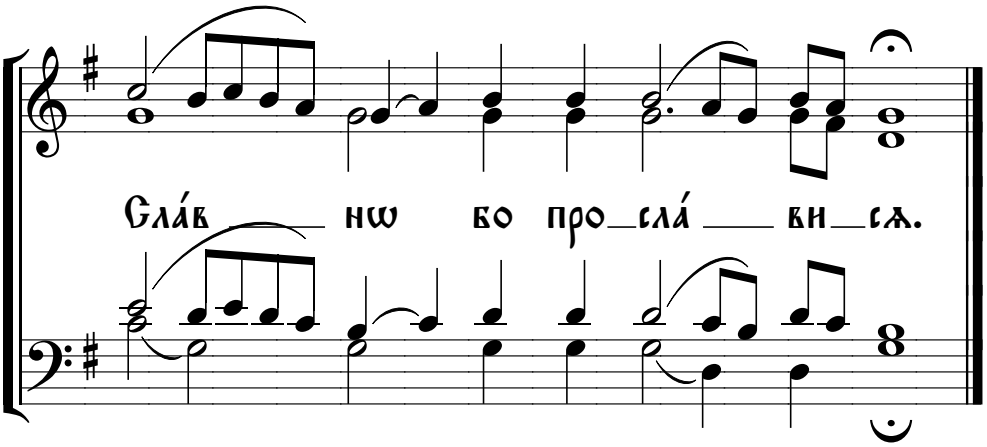# Пѣ́снь а҃–ѧ҃. Поимъ гдⷭ҇ви: